Trisagion
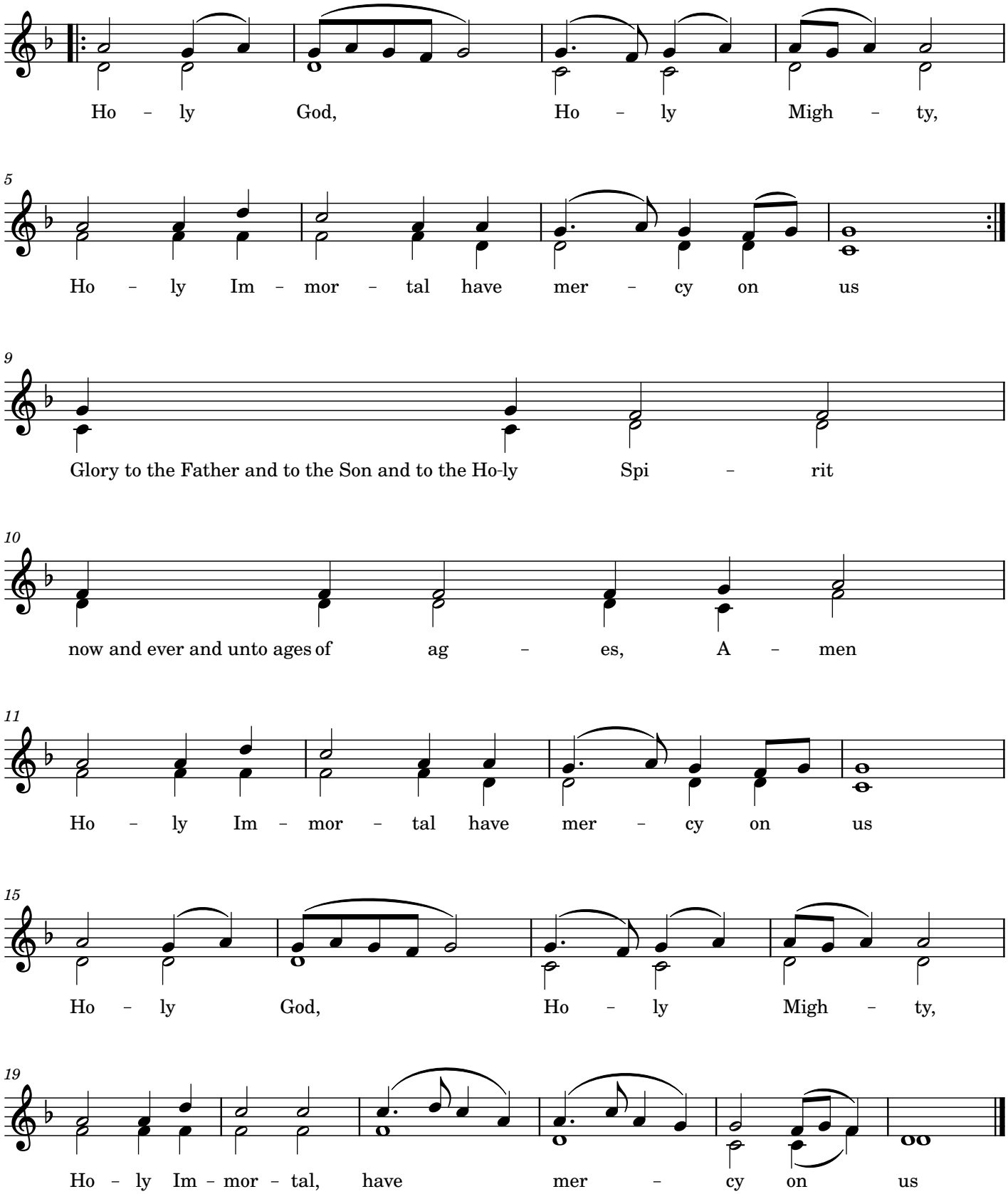
From Minnesota
H.D.J.B.